

Who's who at

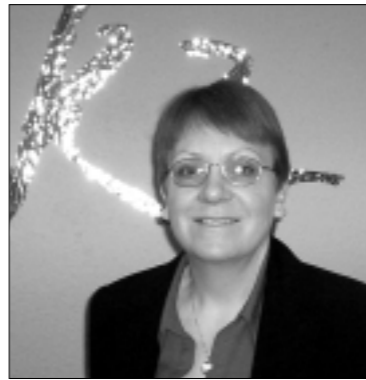

Due to our enormously exciting expansion plans, we have a number of new faces at K2 and thought we'd take this opportunity to introduce our expanding team to you, and at the same time, refresh your memory on the rest of the team!



Accounts

Based within the Bicester office **PAULINE ALLEN** has over 20 years accounting experience and is responsible for K2's accounting office function. Pauline has been working on K2's accounts since 1997 – she is now the voice that chases your invoices and meticulously sorts out any accounting queries! E-mail: Pauline – accounts@k2recruitment.co.uk

JO HEGGERTY-SWAIN joined K2 with a wealth of experience covering administration and accounts, and now works alongside Pauline in the accounts department with responsibility for payroll – Jo has established her position as the most important member of staff for all our temporary workers!! E-mail Jo – jo@k2recruitment.co.uk



Bicester

JANE SHOULER MREC, K2 Director and Bicester Branch Manager. Largely responsible for the tremendous success of K2 Bicester, Jane has been with K2 from its early beginnings and has over 16 years knowledge of the recruitment industry. Due to her wealth of experience and local market knowledge, Jane is also highly involved in local business forums. E-mail Jane – jane@k2recruitment.co.uk

FIONA JEYES MREC has been with K2 working on the permanent desk at Bicester since July 2003, prior to that she worked on the permanent desk at Banbury and has 6 years of recruitment experience! Fiona's genuine and enthusiastic approach make her a huge hit! E-mail Fiona – fiona@k2recruitment.co.uk

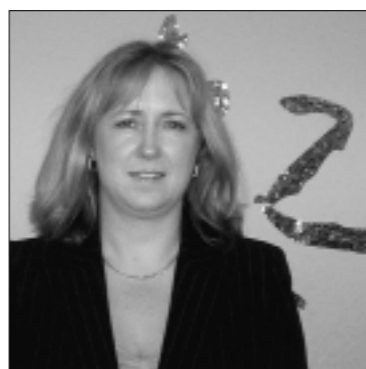

JUNE ROBINSON MREC, who joined K2 in April 2004, has taken the Commercial Temporary desk at Bicester by storm! June's unrelenting enthusiasm and fantastic sense of humour have helped her forge strong relationships with candidates and clients alike. E-mail June – june@k2recruitment.co.uk



CECILE LEROY looks after the Industrial Temporaries desk at Bicester. Originally from Paris, Cecile came to the UK for one year over five years ago! Cecile has had some challenging roles throughout her career and her fresh, organised approach and gorgeous French accent have us all saying Ooh La La! E-mail Cecile – cecile@k2recruitment.co.uk



LYNN GUTHRIE, and her fantastic laugh, has been with us since September. With many years of recruitment experience, she is helping to drive forward our Industrial presence both with temporary and permanent positions. E-mail Lynn – lynn@k2recruitment.co.uk



...and last, but definitely not least is **JILLY OTTER**, our tireless administrator who will be returning soon (but not soon enough!) from maternity leave! E-mail Jilly – jilly@k2recruitment.co.uk

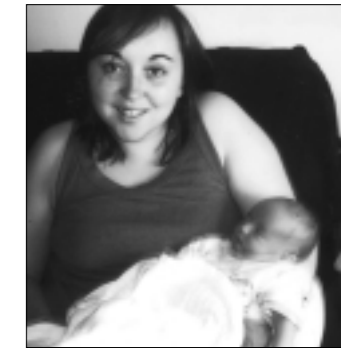

ARRIVAL OF FIRST K2 BABY –

K2 is pleased to announce the arrival of our first K2 Baby!

JILLY OTTER, Bicester Branch Administrator gave birth to a 6lb 11oz baby boy, Daniel on 20th September.

We're looking forward to welcoming Jilly back in the office in March!



Banbury

KATE TILLEARD MREC Managing Director. After a lifetime in recruitment, Kate founded K2 seven years ago with a passionate and focused goal of introducing fresh styles and raising standards within the recruitment business. Kate has powerful core values and recruits her team based on these. E-mail Kate – kate@k2recruitment.co.uk



DEBBIE MITCHELL MREC Banbury Branch Manager. Debbie has been with K2 for over two and a half years, and heads up the team at Banbury. Her warm approach and mischievous sense of humour have helped her excel in a career in which she has seen the recruitment process from all angles! E-mail Debbie – debbie@k2recruitment.co.uk



ZOË STEVENS The branch has not been the same since we welcomed Zoë in June! Her inherent warmth and enthusiasm have enabled her to make a real difference! Zoë has exceptional customer service skills and an eternally positive approach! E-mail Zoë – zoe@k2recruitment.co.uk



JODY PATRICK MREC With an affinity for quality, Jody's strong values and enthusiastic approach have proved to be particularly successful with both clients and candidates. Her glowing smile and natural sincerity make her a huge success. E-mail Jody – jody@k2recruitment.co.uk



HANNAH NICHOLLS Our latest recruit, Hannah, who comes from a highly driven and focussed local family, will undoubtedly add to the commitment, drive and enthusiasm of the team. Her positive, organised and friendly approach combined with her willingness to learn will enable her to support Zoë providing a fast and efficient 'Temps' service. E-mail Hannah – hannah@k2recruitment.co.uk

WATCH THIS SPACE!
Exciting news coming soon!